

The Great Grid Upgrade

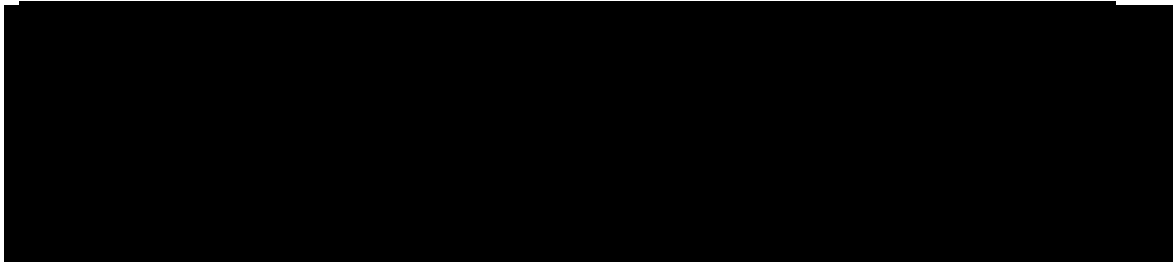

Contents

Figure 6-1. Proposed Landscape Study Area

Figure 6-2. Landscape Sites and Features

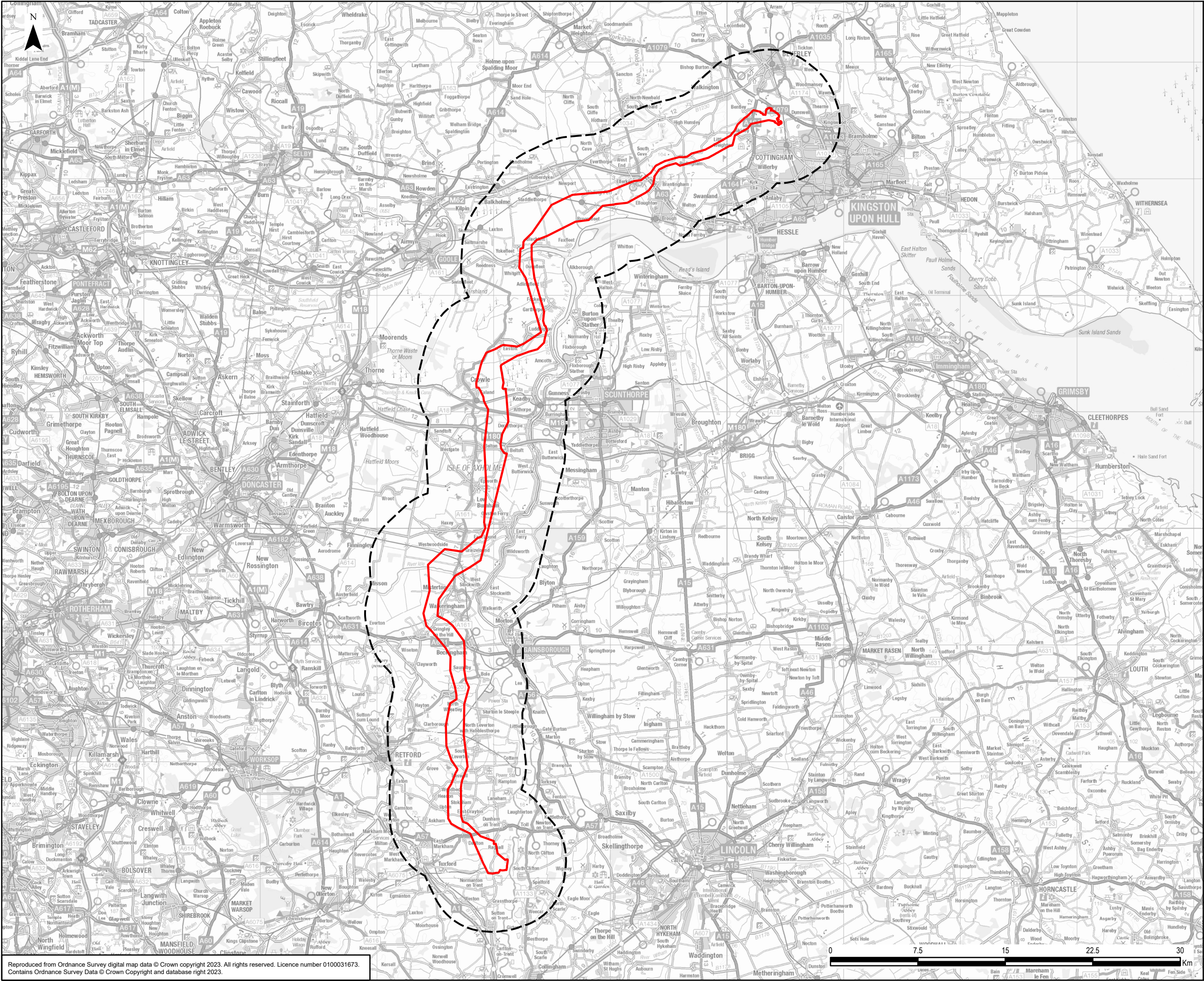

Legend

Scoping Boundary

Study Area

0	31/07/2023	SCOPING REPORT	JH	DF	CB
Rev	Date	Description	GIS	Chk	App
nationalgrid					
Scheme: NORTH HUMBER TO HIGH MARNHAM					
Document Title: PROPOSED LANDSCAPE STUDY AREA					
Creator: JH	Date: 31/07/2023	Checker: DF	Date: 31/07/2023	Approver: CB	Date: 31/07/2023
Document Ref: 6.1	Scale: 1:300,000	Format: A3	Sheets: OF	Rev: 0	

Reproduced from Ordnance Survey digital map data © Crown copyright 2023. All rights reserved. Licence number 0100031673. Contains Ordnance Survey Data © Crown Copyright and database right 2023.

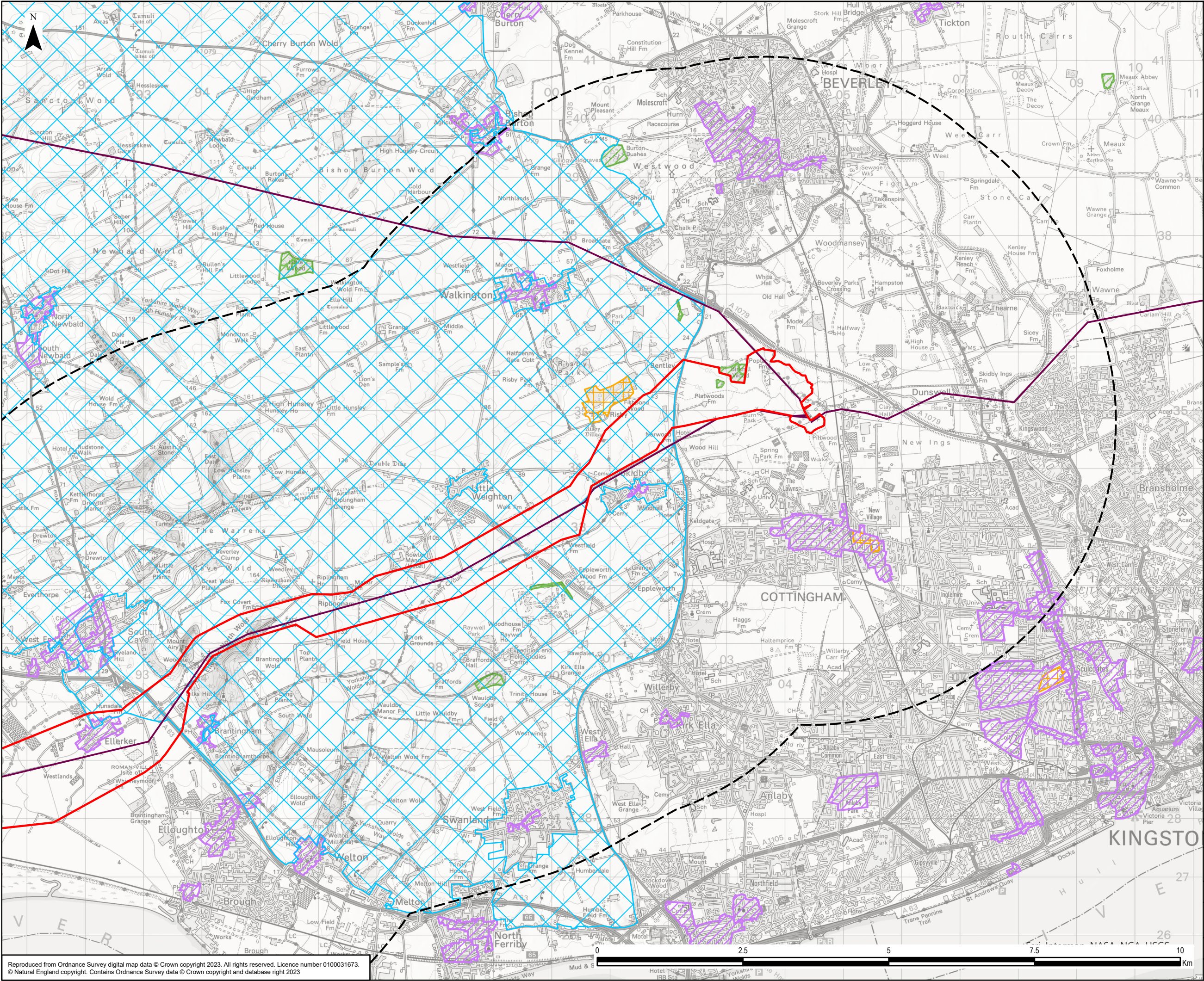

Legend

- Scoping Boundary
- Study Area
- Existing Overhead Line
- Ancient Woodland
- Conservation Areas
- Yorkshire Wolds Important Landscape Area (ILA)
- Registered Parks and Gardens Grade II

Notes:

No National Parks or Areas of Outstanding Natural Beauty are located within the map coverage area

0	31/07/2023	SCOPING REPORT	JH	DF	CB
Rev	Date	Description	GIS	Chk	App
nationalgrid					
Scheme: NORTH HUMBER TO HIGH MARNHAM					
Document Title: LANDSCAPE SITES AND FEATURES					
Creator: JH	Date: 31/07/2023	Checker: DF	Date: 31/07/2023	Approver: CB	Date: 31/07/2023
Document Ref: 6.2	Scale: 1:60,000	Format: A3	Sheets: 1 OF 6	Rev: 0	

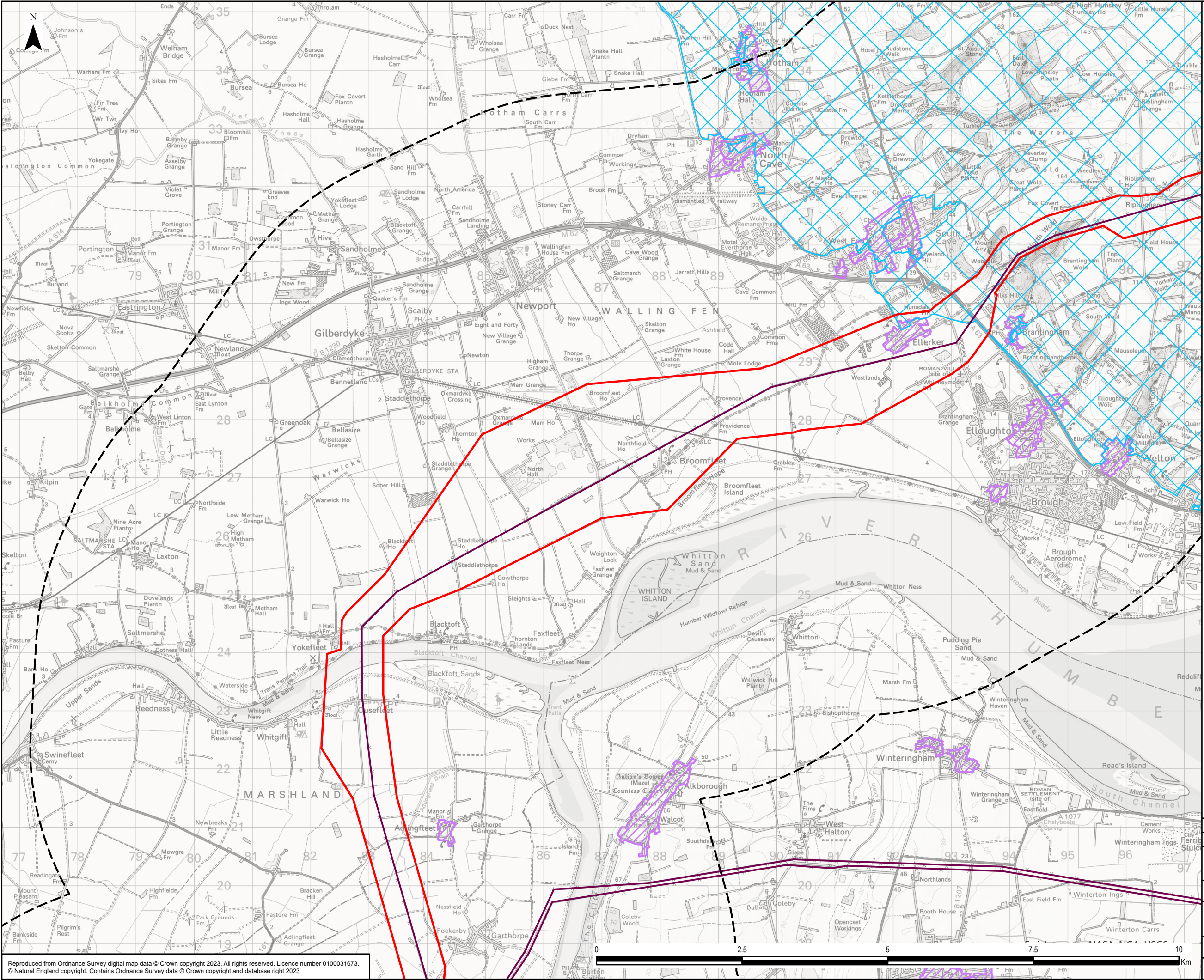

- Legend**
- Scoping Boundary
 - Study Area
 - Existing Overhead Line
 - Conservation Areas
 - Yorkshire Wolds Important Landscape Area (ILA)

Notes:
No National Parks or Areas of Outstanding Natural Beauty are located within the map coverage area

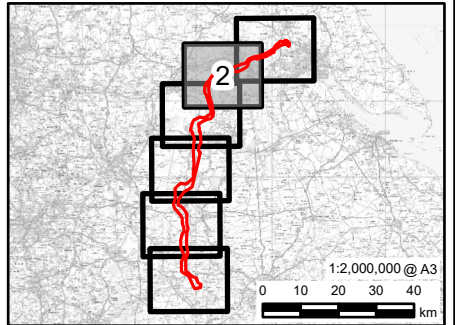

0	31/07/2023	SCOPING REPORT	JH	DF	CB
Rev	Date	Description	GIS	Chk	App

nationalgrid					
Scheme: NORTH HUMBER TO HIGH MARNHAM					
Document Title: LANDSCAPE SITES AND FEATURES					
Creator: JH	Date: 31/07/2023	Checker: DF	Date: 31/07/2023	Approver: CB	Date: 31/07/2023
Document Ref: 6.2	Scale: 1:60,000	Format: A3	Sheets: 2 OF 6	Rev: 0	

Reproduced from Ordnance Survey digital map data © Crown copyright 2023. All rights reserved. Licence number 0100031673.
© Natural England copyright. Contains Ordnance Survey data © Crown copyright and database right 2023

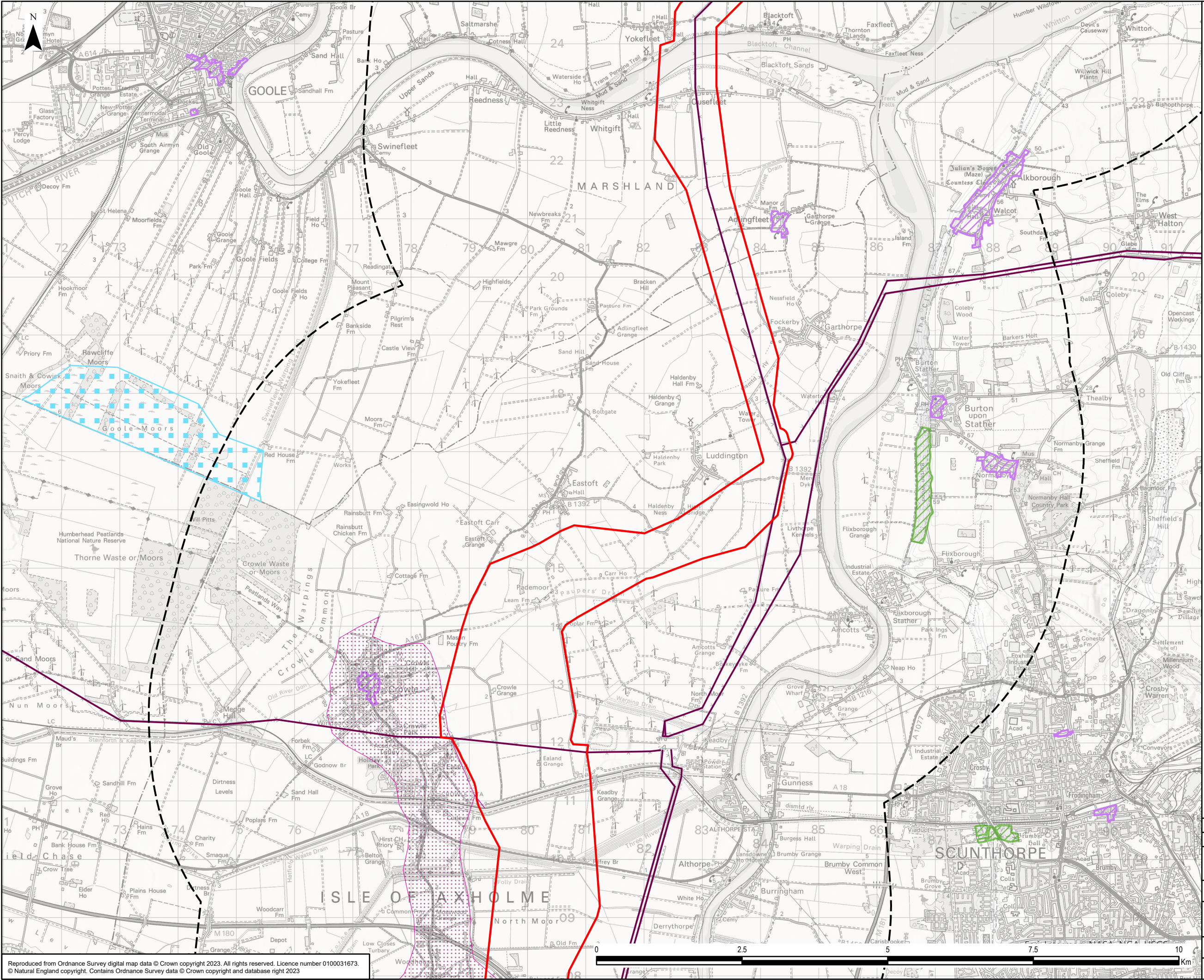

- Legend**
- Scoping Boundary
 - Study Area
 - Existing Overhead Line
 - Ancient Woodland
 - Conservation Areas
 - Thorne, Crowle and Goole Moors Important Landscape Area (ILA)
 - Isle of Axholme Area of Historic Landscape Interest

Notes:
No National Parks or Areas of Outstanding Natural Beauty are located within the map coverage area

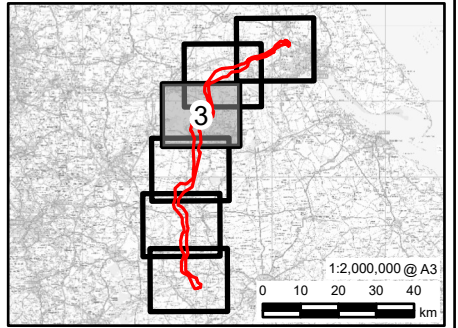

0	31/07/2023	SCOPING REPORT	JH	DF	CB
Rev	Date	Description	GIS	Chk	App
nationalgrid					
Scheme: NORTH HUMBER TO HIGH MARNHAM					
Document Title: LANDSCAPE SITES AND FEATURES					
Creator: JH	Date: 31/07/2023	Checker: DF	Date: 31/07/2023	Approver: CB	Date: 31/07/2023
Document Ref: 6.2	Scale: 1:60,000	Format: A3	Sheets: 3 OF 6	Rev: 0	

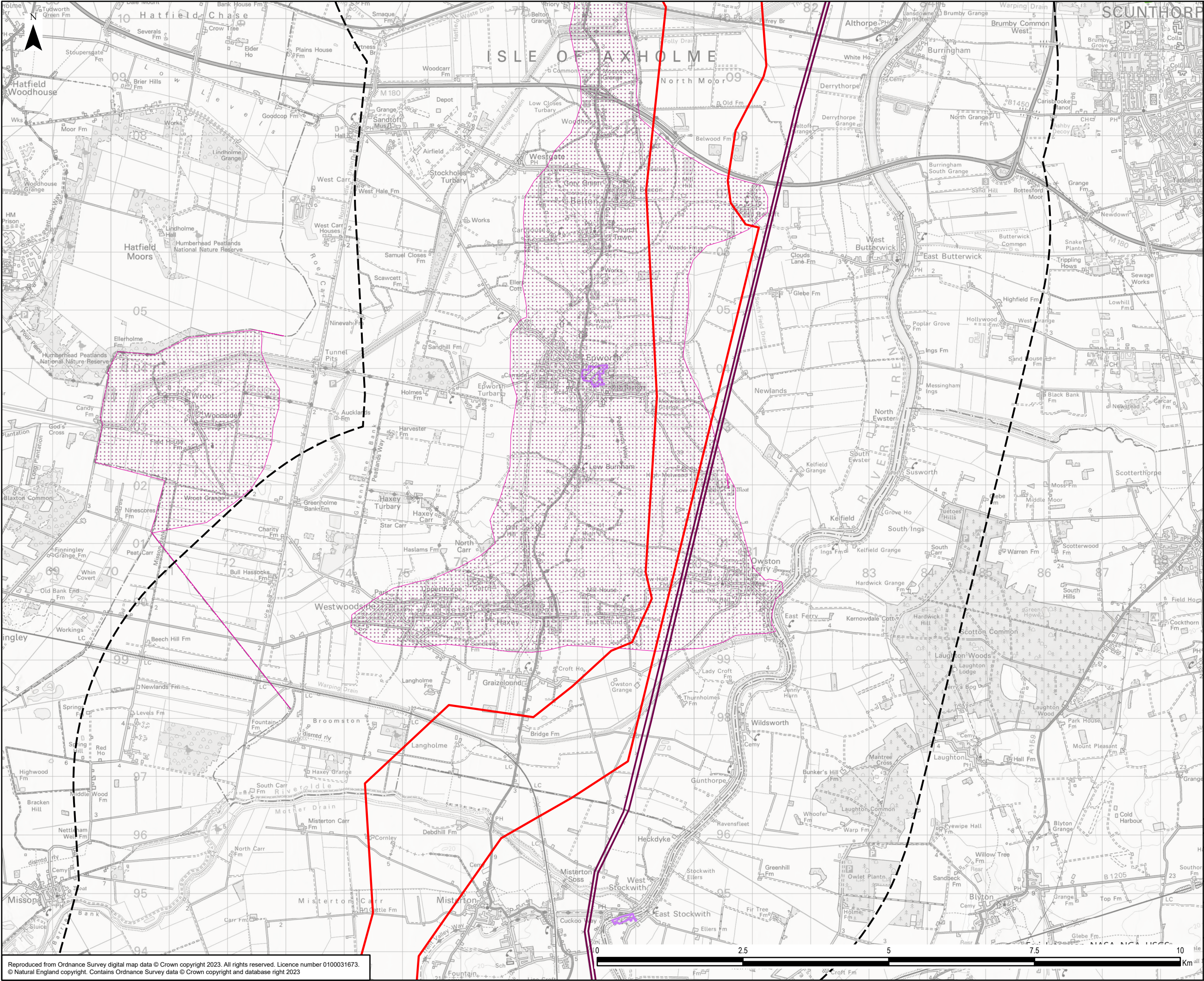

Legend

- Scoping Boundary
- Study Area
- Existing Overhead Line
- Conservation Areas
- Isle of Axholme Area of Historic Landscape Interest

Notes:
No National Parks or Areas of Outstanding Natural Beauty are located within the map coverage area

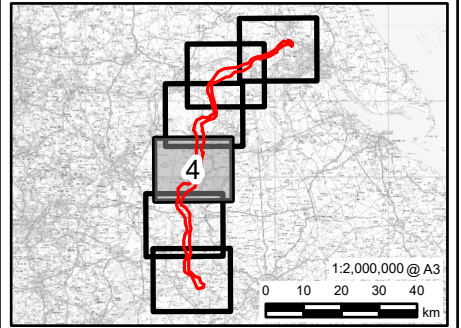

0	31/07/2023	SCOPING REPORT	JH	DF	CB
Rev	Date	Description	GIS	Chk	App
nationalgrid					
Scheme: NORTH HUMBER TO HIGH MARNHAM					
Document Title: LANDSCAPE SITES AND FEATURES					
Creator: JH	Date: 31/07/2023	Checker: DF	Date: 31/07/2023	Approver: CB	Date: 31/07/2023
Document Ref: 6.2	Scale: 1:60,000	Format: A3	Sheets: 4 OF 6	Rev: 0	

Reproduced from Ordnance Survey digital map data © Crown copyright 2023. All rights reserved. Licence number 0100031673.
© Natural England copyright. Contains Ordnance Survey data © Crown copyright and database right 2023

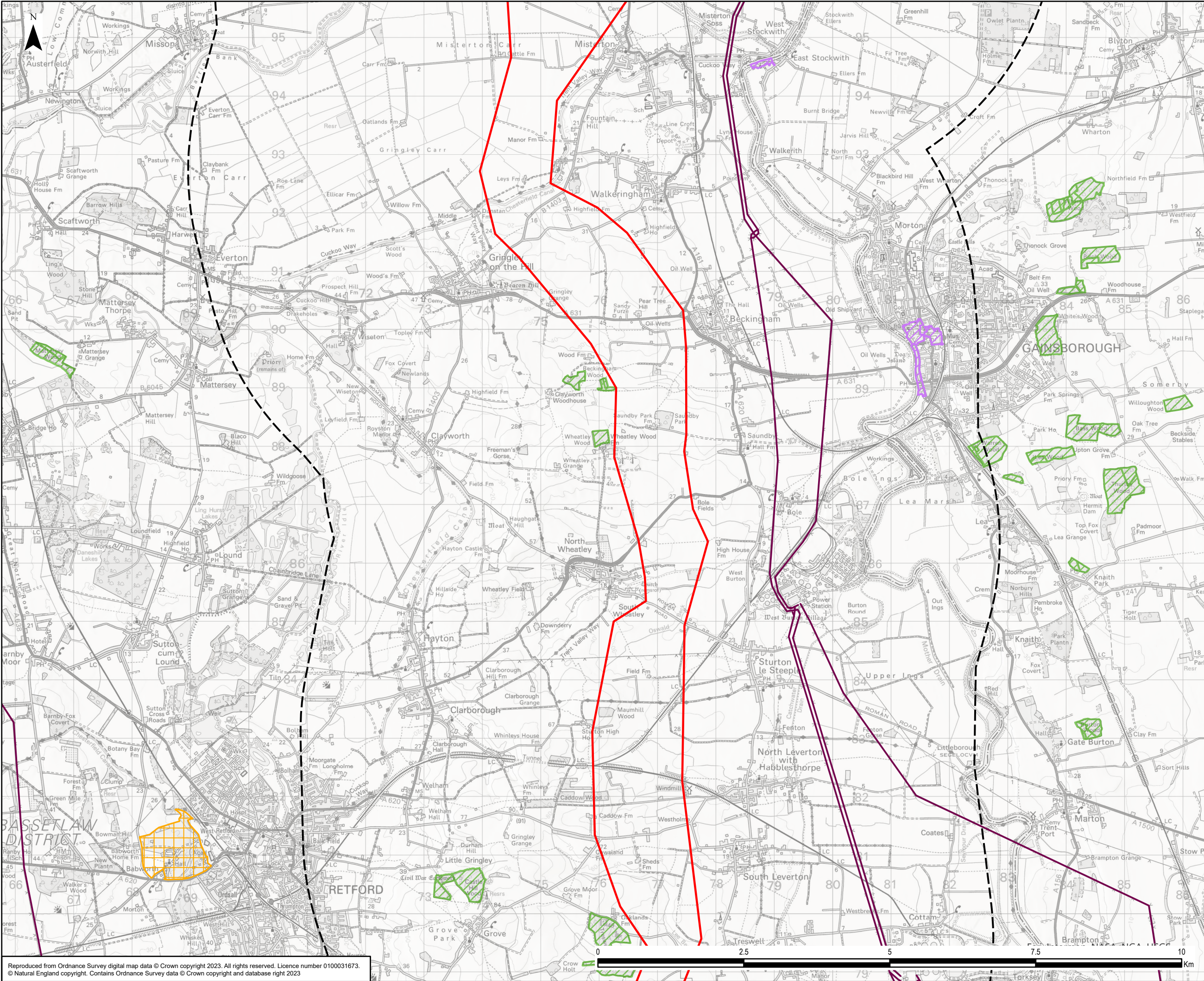

- Legend**
- Scoping Boundary
 - Study Area
 - Existing Overhead Line
 - Ancient Woodland
 - Conservation Areas
 - Registered Parks and Gardens Grade II

Notes:
No National Parks or Areas of Outstanding Natural Beauty are located within the map coverage area

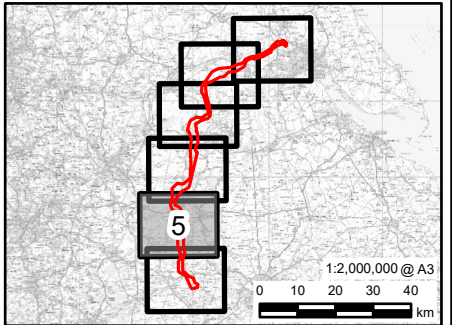

0	31/07/2023	SCOPING REPORT	JH	DF	CB
Rev	Date	Description	GIS	Chk	App
nationalgrid					
Scheme: NORTH HUMBER TO HIGH MARNHAM					
Document Title: LANDSCAPE SITES AND FEATURES					
Creator: JH	Date: 31/07/2023	Checker: DF	Date: 31/07/2023	Approver: CB	Date: 31/07/2023
Document Ref: 6.2	Scale: 1:60,000	Format: A3	Sheets: 5 OF 6	Rev: 0	

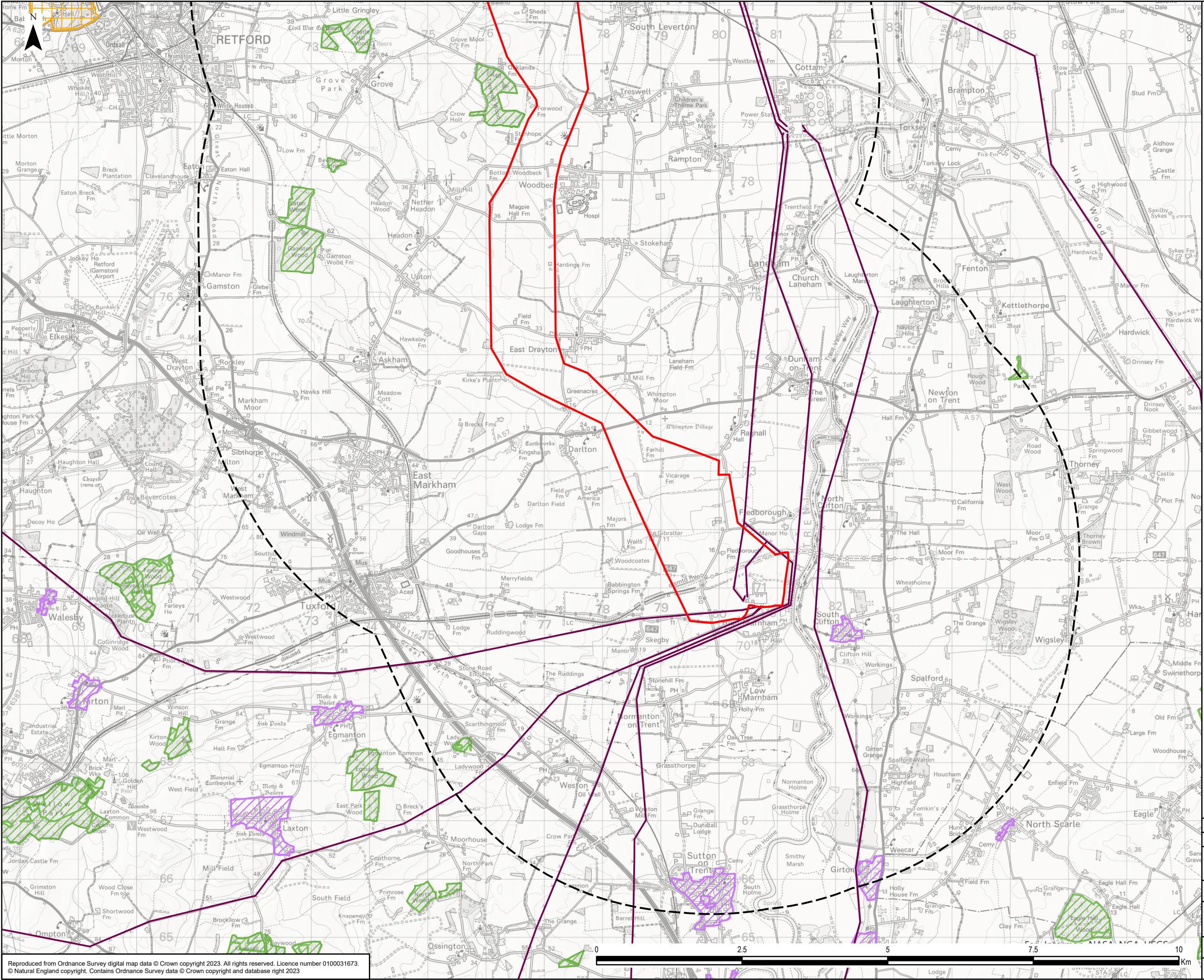

Legend

- Scoping Boundary
- Study Area
- Existing Overhead Line
- Ancient Woodland
- Conservation Areas
- Registered Parks and Gardens Grade II

Notes:

No National Parks or Areas of Outstanding Natural Beauty are located within the map coverage area

0	31/07/2023	SCOPING REPORT	JH	DF	CB
Rev	Date	Description	GIS	Chk	App

nationalgrid

Scheme: NORTH HUMBER TO HIGH MARNHAM

Document Title: LANDSCAPE SITES AND FEATURES

Creator: JH	Date: 31/07/2023	Checker: DF	Date: 31/07/2023	Approver: CB	Date: 31/07/2023
Document Ref: 6.2	Scale: 1:60,000	Format: A3	Sheets: 6 OF 6	Rev: 0	